



Company profile

Since the establishment, SonoScape has committed to provide high standard medical equipments for healthcare of human beings. Nowadays, we are specialized in manufacturing and developing ultrasound systems and transducers. It is our faith to supply customer-focused and reliable equipments for all clinics and hospitals.

Sonoscape has proudly introduced the world's first 15 inch LCD color HCU, and a lot of other high performance ultrasound systems and transducers. We will strive to provide the equipments with optimal price and state-of-the-art technology for clinical application, diagnosis and treatment.



Quote from the analyst of

FROST & SULLIVAN

"SonoScape Co. Ltd. has exhibited exceptional entrepreneurial capabilities in developing S8 - the portable colour Doppler System. The advanced 4D capabilities of the ultrasound unit are customised for the high-end European market and yet available at much affordable prices. The company's priority in maintaining high levels of quality in its product lines is well supported by the negligible after-sales costs associated with its ultrasound systems. Also with the launch of SSI-1000, the hand carried ultrasound with multiple clinical applications; SonoScape has made significant strides towards establishing itself as a global medical equipment manufacturer."

Mr. Krishanu Bhattacharjee



Company Milestone

- 2002: Company Founded
- 2003: Released 1st 15" LCD Portable Color Doppler system in the world
- 2004: Released 1st PC platform Color Doppler system in China
- 2005: Awarded as the High Technology Company by the government
- 2007: Awarded as "CHINA TOP BRAND" in the Medical Equipment Industry
- 2007: Released 1st Real time 4D technology in China
- 2008: Awarded by FROST & SULLIVAN "European Entrepreneurial Company 2008"
- 2008: Awarded as the "Flagship Company" in the Medical Equipment Industry in China
- 2009: Awarded by FROST & SULLIVAN "Product Quality Leadership Award 2009"



SonoScape

Yizhe Building, Yuquan Road, Shenzhen, 518051, China
Tel: 86-755-26722890 Fax: 86-755-26722850
E-mail: sonoscape@sonoscape.net www.sonoscape.com



S6

Outstanding Value with No Compromise

SonoScape

www.sonoscape.com



Outstanding Value with No Compromise

S6 is a full function hand carried Color Doppler system that can be widely used in clinical practice. SonoScape develops this system to satisfy all the basic clinical requirements as Radiology, Cardiology, OB/GYN, Vascular and Small parts. With the help of powerful software packages, professional transducers, built-in battery and other user-friendly designs, S6 makes it possible for doctors to serve patients anywhere and anytime without compromise.



Premier Features

- + 15-inch LCD monitor
- + CFM, PDI, PW, HPRF, CW
- + One button image optimization: M-tuning
- + Tissue Harmonic Imaging, Compounding Imaging,
- + Trapezoidal Imaging and standard 3D Imaging
- + Intuitive interface and full functional control panel
- + Lightweight with built-in Li-ion battery supporting continuous scanning more than one hour



Abundant Sockets and Interfaces



- + Support 2 universal sockets for quick switch during scanning
- + With optional socket extender, S6 can be connected with 3 transducers at the same time
- + Dual USB 2.0 and DICOM 3.0
- + S-video and VGA ports
- + USB software upgrade



A Wide Choice of Transducers





Application Fields

Radiology:

- + Complete imaging technology: 2B, 4B, Color Doppler, PW/CW, Panoramic imaging
- + Wide range of transducers: high density, linear and convex, phased array, L-shape
- + Image quality: supreme 2D, high sensitivity Doppler, 32.9 cm high penetration

OB/GYN:

- + Standard 3D reconstruction imaging
- + 200 degrees wide angle transvaginal transducer with temperature-detection
- + Professional and abundant OB/GYN measurement software

Cardiovascular:

- + Complete imaging technology: color M, CFM, PW, CW, Anatomical M, TDI
- + Wide range of transducer: high frequency linear, high and low frequency phased array and micro-convex array, adult and pediatric TEE
- + Professional and abundant cardiovascular measurement software

Urology:

- + Endocavity transducer: EC9-5 Biplane transducers: BCL9-4 and BCC10-5
- + Professional urological measurement software

Emerging application:

- + Support Emergency, ICU/CCU, Anesthesia applications
- + Trapezoidal imaging and Panoramic imaging
- + Hockey transducer
- + High frequency linear transducer, up to 15 MHz
- + Friendly ergonomic designs and ease of use
- + Built-in Li-ion battery
- + Biopsy guide

Other application:

- + MSK/Sports medicine, Breast, Angiology and Vascular, etc.



Liver Vein

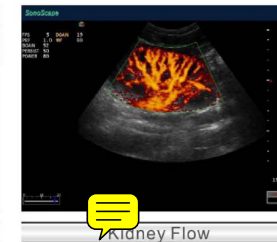

Kidney Flow



Kidney

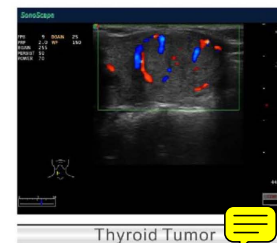

Thyroid Tumor



Breast Carcinoma



Uterus

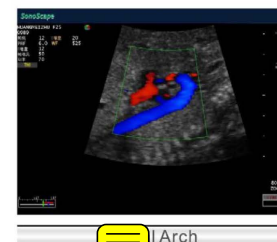

Aortic Arch

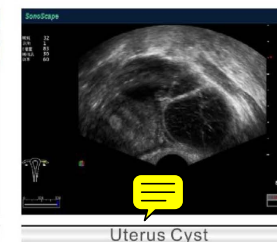

Uterus Cyst

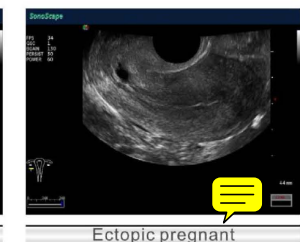

Ectopic pregnancy

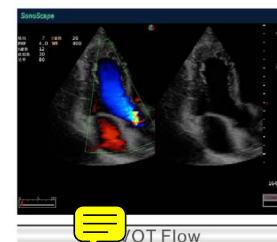

Aortic Flow

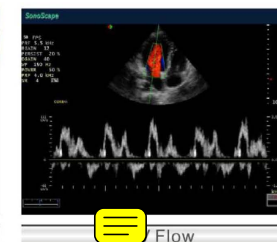

Heart Flow

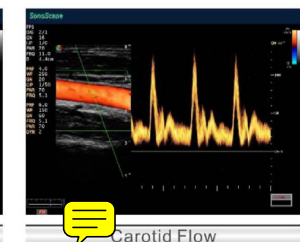

Carotid Flow