

Full Function Color System

SSI-6000



SonoScape CE 0434  **ISO 13485**

9/F, Yizhe Building, Yuquan Road Shenzhen, 518051, China
Tel: 86-755-26722860 Fax: 86-755-26722850
E-mail: sonoscape@sonoscape.net [Http://www.sonoscape.com](http://www.sonoscape.com)

SonoScape



SSI-6000

SonoScape

With all advanced features and highlighting SonoScape's unique μ -imaging technique, the SSI-6000 has valuable premium performance and unparalleled image quality, ideal choice for doctors who want no compromising.

Premium Features

- + μ -Scan Imaging
- + Compounding Imaging
- + Highly Accurate Tissue Harmonic Imaging
Color Flow, Power Doppler, PW Doppler
- + Trapezoidal Imaging
- + Extended Application Range and Clinical Value
- + A Wide Choice of Probes
- + Efficient Data Management and Networking
- + USB2.0 Mobile Drive ,CDR
- + Comprehensive Calculations Package
- + Easy Software Upgrading
- + Free Hand 3D

Applications

- + Abdominal
- + Obstetrical
- + Gynecological
- + Cardiac and Pediatric
Small Parts and Vascular
- + Urological and Prostate
- + Muscular-skeletal
- + Surgical Scanning
- + Endocavitary
- + Transcranial



SonoScape

SSI-6000

Extended Clinical Applications

The SSI-6000 incorporates the latest microelectronic technology and the proprietary imaging processing techniques and delivers outstanding image clarity and accuracy never seen before. Designed as a very complete full-featured system, the SSI-6000 is your ideal choice for your expanded general and specialty clinical applications as below:



- | | | |
|-------------------------|----------------------------|---------------------|
| ■ Abdominal | ■ Small Parts and Vascular | ■ Surgical Scanning |
| ■ Obstetrical | ■ Urological and Prostate | ■ Endocavitary |
| ■ Gynecological | ■ Muscular-skeletal | ■ Transcranial |
| ■ Cardiac and Pediatric | | ■ TEE |

A Very Wide Selection of Broadband Multi-purpose and Specialty Probes

SonoScape has developed a very wide range of transducers for SSI-6000. Whether you are performing a general abdominal exam, or a special transesophageal scan, there is a probe to fit your needs, without reinvesting in a new system.

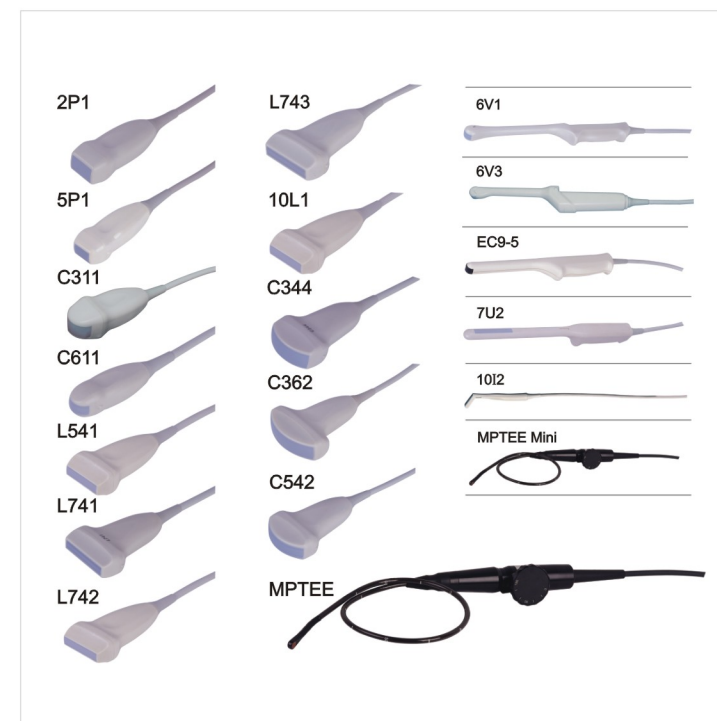

The use of latest innovative materials and unique SonoScape technological design enable an added increase in bandwidth, significant improvement on spatial resolution and reliability. The advanced multi-layer impedance matching further reduce loss, improve sensitivity, achieve better penetration allows the user to change frequencies according to their scanning needs.

SonoScape SSI-6000

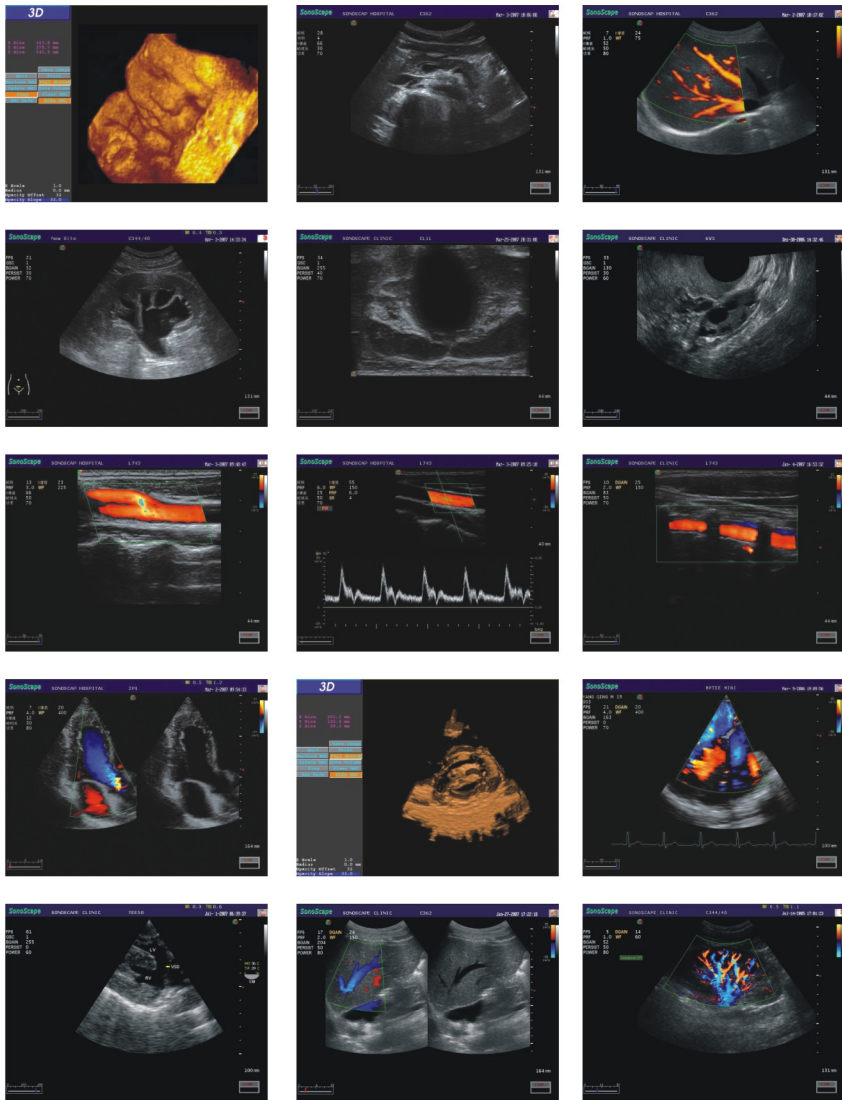

Superior Imaging Quality

SonoScape focuses on what's most important to ultrasound doctors, the imaging quality, and develops this system to provide you with sharp, crystal-clear images that improve visualization of even the smallest details.

SonoScape Worldwide

SonoScape markets and services its products through over 60 distributors and offices worldwide

